ENTRY FORM

Mr, Mrs, Miss	Forename	Surname	Club	H/Cap	Cat. Snr/Jnr	Junior D.O.B	Bow Type LB/REC/COM	GNAS No.

Declaration:
I certify that all the competitors above are members of G.N.A.S / F.I.T.A, will agree to abide by the current G.N.A.S dress regulations, and have read the accompanying details.
Signed: _____

Contact name: _____ **Phone number:** _____

Closing date for entries 25/04/2011 (or when full) **Email address:** _____

Lichfield Archers

Affiliated to GNAS

Invites you to their 'Blossom' shoot

American Round

Monday 2nd May 2011

@
Christian Fields, Lichfield
WS13 7JU

Sighters @ 1pm

Target list via email or Lichfield website

G.N.A.S Insurance cover only!

Judge and Lady Paramount
(To Be Announced)

Juniors:
Parent / Guardian must initial alongside the entry for all junior archers to signify that they have read, understood & agree to all the rules & conditions governing this tournament.

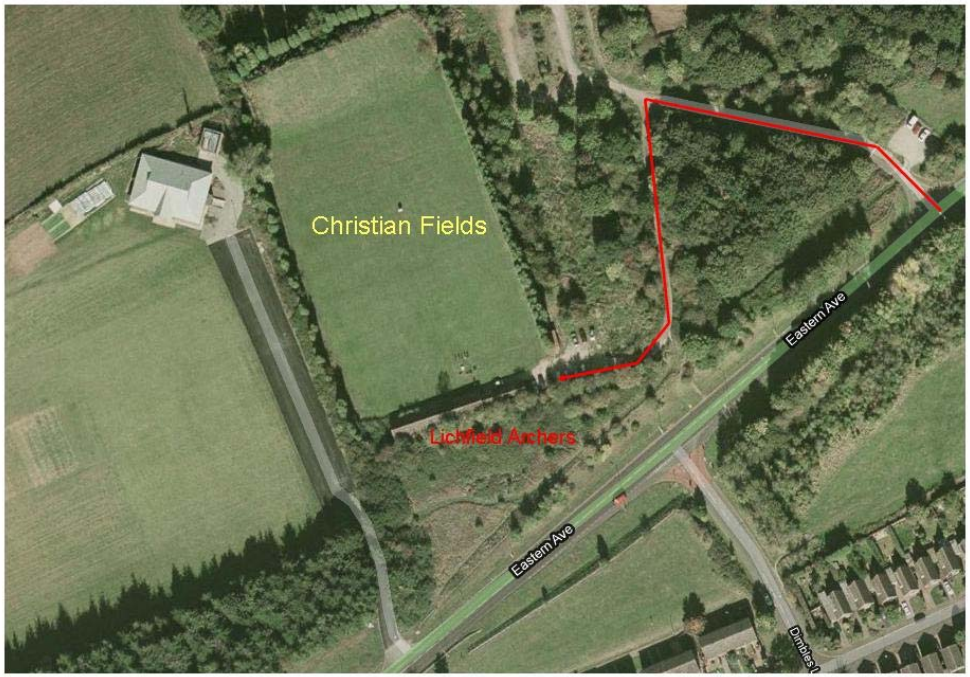

Following GNAS/Archery GB policy, anyone wishing to use photographic/video equipment must register this with the organisers.
Lichfield Archers do not accept any liability for personal injury, loss or damage to visitors/competitors equipment or possessions however caused.

Entry fee:- £7.00 Senior / £3.50 Junior

Entries to;

Ian J. Cooper
89 Gainsborough Crescent
Great barr
Birmingham
B43 7TR

☎ 07976 239553
email lato@gmx.com

Closing date 25th April 2011, or when full!

PLEASE MAKE CHEQUES PAYABLE TO;

LICHFIELD ARCHERS

Stamped addressed envelope for results, otherwise results posted on Lichfield Archers website.

http://www.lichfieldarchers.co.uk

AWARDS

TROPHIES 1st Lady, 1st Gentleman, 1st Girl, 1st Boy
MEDALS 2nd & 3rd Lady, 2nd & 3rd Gentleman
Longbow

Best Gold & Novelty Prize!

Additional medals may be awarded depending on entry